MICE IN THE CUPBOARD
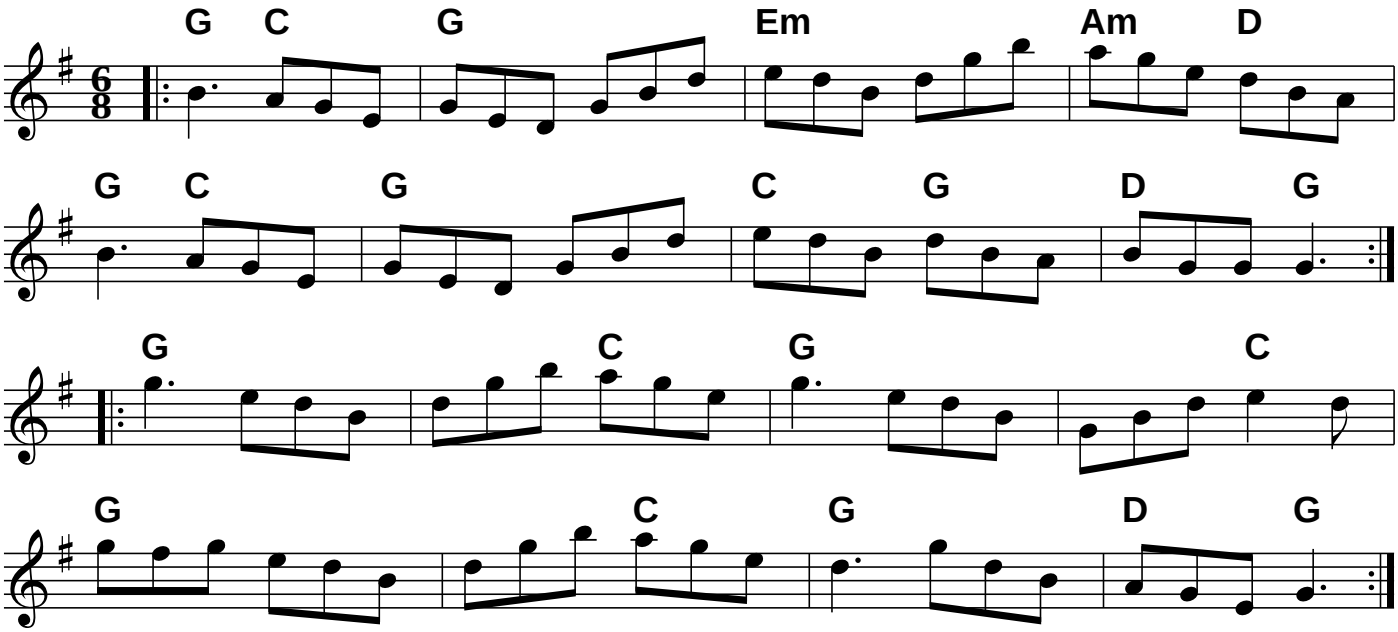
WILLIE COLEMAN'S